

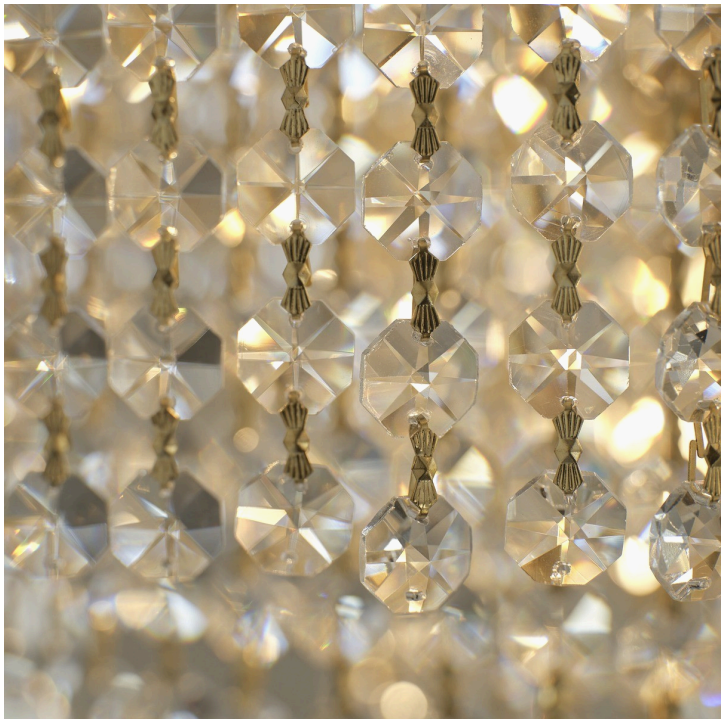

Sarita 15 Light Oval Crystal Chandelier in Aged Brass

SKU: 060786

Details

Sarita crystal chandelier collection

The Sarita crystal chandelier exudes elegance and timeless sophistication, with cascading tiers of precision-cut K9 crystal that shimmer with every movement. Set within a refined aged brass or polished chrome frame, its form blends luxurious detail with a traditional silhouette, creating a statement that is as dramatic as it is graceful. Available in multiple sizes, Sarita can transform a range of settings—from soaring voids and grand entryways to dining rooms and even intimate spaces like bedsides. Both the 5- and 10-light versions offer a close-to-ceiling configuration, making them a refined choice for lower ceilings without losing impact. A matching flush mount and wall sconce complete the collection, allowing for a cohesive lighting scheme throughout the home. With its balance of glamour, craftsmanship, and versatility, Sarita delivers a centrepiece that will captivate for years to come.

TIP:

Enhance Sarita's crystal sparkle by positioning it where it can catch both natural daylight and evening illumination. Pair with warm-toned walls or textured fabrics to amplify its golden glow, or contrast with cool palettes for a striking, contemporary take on traditional elegance.

Specifications

SKU	060786
Colour/Finish	Aged Brass/Crystal
Globe Type	SES
Globe Quantity	15
Wattage Max	28W
Material	Metal, K9 Crystal
Voltage	240V
Suspension	2000
Warranty	12 months
Brand	Lucci
Style	Luxe

Dimensions

Height (mm)	535
Width (mm)	400
Depth (mm)	1215
Weight (kg)	14.5
Box Height (mm)	480
Box Depth (mm)	1250
Box Width (mm)	450